



Media Release

Date: July 27, 2024
For immediate release
4:00 PM PST

Evacuation Order issued for Village of Slocan and surrounding areas due to the Slocan Lake Complex wildfire *Effective at 8:00 am PST, Sunday, July 28*

Nelson, BC: On the recommendation of the BC Wildfire Service (BCWS), the Regional District of Central Kootenay (RDCK) Emergency Operations Centre (EOC) will be issuing an Evacuation Order for the entire Village of Slocan (208 properties), as well as 309 properties, and 110 Parcel Identifiers (PIDs) in Electoral Area H, **effective 8:00 am PST, Sunday, July 28**, due to surrounding fires within the Slocan Fire Complex. The properties in Electoral Area H are divided between Enterprise Creek and North of the Village of Slocan, and the West side of the Slocan River, South of the Village of Slocan. A State of Local Emergency is now in place for all of Electoral Area H.

With a warming and drying trend settling back into the region and elevated winds forecasted, an increase in fire activity is expected on the Ponderosa (N51069) and Mulvey Creek (N51117) wildfires. Given the unique topography, significant direct attack safety challenges, and projected fire behaviour, the BCWS has recommended the current Evacuation Alert be upgraded to an Evacuation Order.

A reminder, Highway 6 is closed in both directions between Harris Road and Springer Creek Road (1 km south of New Denver to 1 km south of Slocan). The only egress for evacuees will be south on Highway 6. [Click here](#) for Highway 6 information on DriveBC.

See map of the Evacuation Order areas below.

Village of Slocan:

214 ARLINGTON RD
304 ARLINGTON RD
404 ARLINGTON RD
416 ARLINGTON RD

704 ARLINGTON RD
910 ARLINGTON RD
413 ARTHUR ST
414 ARTHUR ST

418 ARTHUR ST
501 ARTHUR ST
507 ARTHUR ST
515 ARTHUR ST

516 ARTHUR ST
517 ARTHUR ST
520 ARTHUR ST
609 ARTHUR ST
610 ARTHUR ST
615 ARTHUR ST
619 ARTHUR ST
703 ARTHUR ST
709 ARTHUR ST
714 ARTHUR ST
715 ARTHUR ST
812 ARTHUR ST
816 ARTHUR ST
817 ARTHUR ST
1109 ARTHUR ST
1119 ARTHUR ST
303 DELANY AVE
316 DELANY AVE
407 DELANY AVE
416 DELANY AVE
511 DELANY AVE
610 DELANY AVE
705 DELANY AVE
807 DELANY AVE
814 DELANY AVE
815 DELANY AVE
313 DICK AVE
315 DICK AVE
213 FITZ AVE
305 FITZ AVE
303 FLETCHER AVE
315 FLETCHER AVE
409 FLETCHER AVE
512 FLETCHER AVE
515 FLETCHER AVE
602 FLETCHER AVE
603 FLETCHER AVE
612 FLETCHER AVE
703 GIFFIN AVE
501 HAROLD ST
502 HAROLD ST

505 HAROLD ST
508 HAROLD ST
509 HAROLD ST
514 HAROLD ST
519 HAROLD ST
520 HAROLD ST
602 HAROLD ST
608 HAROLD ST
614 HAROLD ST
617 HAROLD ST
701 HAROLD ST
706 HAROLD ST
707 HAROLD ST
710 HAROLD ST
711 HAROLD ST
717 HAROLD ST
720 HAROLD ST
801 HAROLD ST
804 HAROLD ST
811 HAROLD ST
812 HAROLD ST
915 HAROLD ST
1001 HAROLD ST
1004 HAROLD ST
1007 HAROLD ST
1018 HAROLD ST
1019 HAROLD ST
1101 HAROLD ST
1104 HAROLD ST
1110 HAROLD ST
1111 HAROLD ST
1118 HAROLD ST
506 HUME ST
507 HUME ST
518 HUME ST
601 HUME ST
607 HUME ST
608 HUME ST
611 HUME ST
612 HUME ST
617 HUME ST

708 HUME ST
709 HUME ST
713 HUME ST
714 HUME ST
809 HUME ST
810 HUME ST
817 HUME ST
903 HUME ST
1003 HUME ST
1004 HUME ST
1012 HUME ST
1017 HUME ST
1018 HUME ST
1103 HUME ST
1104 HUME ST
1111 HUME ST
1112 HUME ST
410 MAIN ST
411 MAIN ST
417 MAIN ST
503 MAIN ST
510 MAIN ST
515 MAIN ST
519 MAIN ST
603 MAIN ST
604 MAIN ST
607 MAIN ST
612 MAIN ST
613 MAIN ST
702 MAIN ST
708 MAIN ST
714 MAIN ST
718 MAIN ST
812 MAIN ST
907 MAIN ST
910 MAIN ST
911 MAIN ST
917 MAIN ST
918 MAIN ST
1003 MAIN ST
1006 MAIN ST

1011 MAIN ST	503 SLOCAN ST	611 SPRINGER ST
1012 MAIN ST	508 SLOCAN ST	615 SPRINGER ST
1015 MAIN ST	509 SLOCAN ST	618 SPRINGER ST
1018 MAIN ST	514 SLOCAN ST	705 SPRINGER ST
1109 MAIN ST	602 SLOCAN ST	706 SPRINGER ST
1113 MAIN ST	603 SLOCAN ST	709 SPRINGER ST
1114 MAIN ST	611 SLOCAN ST	716 SPRINGER ST
803 NELSON ST	619 SLOCAN ST	719 SPRINGER ST
804 NELSON ST	809 SLOCAN ST	1006 SPRINGER ST
808 NELSON ST	912 SLOCAN ST	1009 SPRINGER ST
810 NELSON ST	1003 SLOCAN ST	1010 SPRINGER ST
818 NELSON ST	1009 SLOCAN ST	1015 SPRINGER ST
1003 NELSON ST	1013 SLOCAN ST	1016 SPRINGER ST
1010 NELSON ST	1102 SLOCAN ST	1019 SPRINGER ST
1011 NELSON ST	1112 SLOCAN ST	1020 SPRINGER ST
1015 NELSON ST	412 SPRINGER ST	1103 SPRINGER ST
1016 NELSON ST	416 SPRINGER ST	1104 SPRINGER ST
1101 NELSON ST	502 SPRINGER ST	1109 SPRINGER ST
507 PARK AVE	505 SPRINGER ST	1112 SPRINGER ST
614 PARK AVE	509 SPRINGER ST	315 WARD AVE
806 PARK AVE	512 SPRINGER ST	403 WARD AVE
1114 RIVER ST	515 SPRINGER ST	516 WARD AVE
320 SLOCAN ST	520 SPRINGER ST	916 WARD AVE
412 SLOCAN ST	609 SPRINGER ST	
418 SLOCAN ST	610 SPRINGER ST	

Electoral Area H Addresses

309 ARLINGTON RD	8946 AUSTYN RD	7770 HANSEN RD
507 ARLINGTON RD	7720 AVIS RD	7773 HANSEN RD
601 ARLINGTON AVE	3025 CHADWICK RD	7776 HANSEN RD
603 ARLINGTON AVE	8526 COPELAND RD	8804 HATCH RD
614 ARLINGTON AVE	8533 COPELAND RD	8811 HATCH RD
622 ARLINGTON AVE	8580 COPELAND RD	8815 HATCH RD
704 ARLINGTON AVE	8593 COPELAND RD	8816 HATCH RD
807 ARLINGTON AVE	1020 GIFFIN RD	8819 HATCH RD
810 ARLINGTON AVE	8777 GRAVEL PIT RD	8823 HATCH RD
816 ARLINGTON AVE	8790 GRAVEL PIT RD	8824 HATCH RD
901 ARLINGTON RD	8794 GRAVEL PIT RD	8827 HATCH RD
1001 ARLINGTON RD	8801 GRAVEL PIT RD	8833 HATCH RD
8914 AUSTYN RD	8528 GREEN SONG RD	8839 HATCH RD
8941 AUSTYN RD	7751 HANSEN RD	8840 HATCH RD

8843 HATCH RD	8484 HIGHWAY 6	8 - 7787 KENNEDY RD
8845 HATCH RD	8488 HIGHWAY 6	1 - 7787 KENNEDY RD
8846 HATCH RD	8498 HIGHWAY 6	7794 KENNEDY RD
7715 HIGHWAY 6	8510 HIGHWAY 6	7803 LEMON CREEK RD
7721 HIGHWAY 6	8532 HIGHWAY 6	7810 LEMON CREEK RD
7727 HIGHWAY 6	8545 HIGHWAY 6	7928 LEMON CREEK RD
7733 HIGHWAY 6	8558 HIGHWAY 6	8020 LINDSAY RD
7740 HIGHWAY 6	8578 HIGHWAY 6	8026 LINDSAY RD
7741 HIGHWAY 6	8596 HIGHWAY 6	8031 LINDSAY RD
7756 HIGHWAY 6	8600 HIGHWAY 6	8044 LINDSAY RD
7802 HIGHWAY 6	8604 HIGHWAY 6	8050 LINDSAY RD
8043 HIGHWAY 6	8616 HIGHWAY 6	8054 LINDSAY RD
8046 HIGHWAY 6	8620 HIGHWAY 6	8081 LINDSAY RD
8047 HIGHWAY 6	8632 HIGHWAY 6	8087 LINDSAY RD
8050 HIGHWAY 6	8701 HIGHWAY 6	7703 LOYOLA RD
8064 HIGHWAY 6	8711 HIGHWAY 6	7721 LOYOLA RD
8074 HIGHWAY 6	8719 HIGHWAY 6	7729 LOYOLA RD
8085 HIGHWAY 6	8725 HIGHWAY 6	8716 MARTENS RD
8098 HIGHWAY 6	8735 HIGHWAY 6	8741 MARTENS RD
8140 HIGHWAY 6	8798 HIGHWAY 6	8743 MARTENS RD
8150 HIGHWAY 6	8822 HIGHWAY 6	8744 MARTENS RD
8151 HIGHWAY 6	8870 HIGHWAY 6	8750 MARTENS RD
8155 HIGHWAY 6	8878 HIGHWAY 6	8759 MARTENS RD
8156 HIGHWAY 6	9120 HIGHWAY 6	8760 MARTENS RD
8169 HIGHWAY 6	7640 KENNEDY RD	8780 MARTENS RD
8197 HIGHWAY 6	7665 KENNEDY RD	8802 MARTENS RD
8210 HIGHWAY 6	7671 KENNEDY RD	8806 MARTENS RD
8229 HIGHWAY 6	7676 KENNEDY RD	8818 MARTENS RD
8231 HIGHWAY 6	7680 KENNEDY RD	8827 MARTENS RD
8235 HIGHWAY 6	7682 KENNEDY RD	8835 MARTENS RD
8246 HIGHWAY 6	7690 KENNEDY RD	8837 MARTENS RD
8252 HIGHWAY 6	7698 KENNEDY RD	8847 MARTENS RD
8295 HIGHWAY 6	7710 KENNEDY RD	8866 MARTENS RD
8330 HIGHWAY 6	7728 KENNEDY RD	8875 MARTENS RD
8355 HIGHWAY 6	7751 KENNEDY RD	8904 MARTENS RD
8363 HIGHWAY 6	7760 KENNEDY RD	8907 MARTENS RD
8392 HIGHWAY 6	7765 KENNEDY RD	8910 MARTENS RD
8416 HIGHWAY 6	7769 KENNEDY RD	8911 MARTENS RD
8424 HIGHWAY 6	7779 KENNEDY RD	8670 MEYERS RD
8429 HIGHWAY 6	7781 KENNEDY RD	8686 MEYERS RD
8448 HIGHWAY 6	7783 KENNEDY RD	7861 MON AMIE RD
8481 HIGHWAY 6	7785 KENNEDY RD	7862 MON AMIE RD
8482 HIGHWAY 6	4 - 7787 KENNEDY RD	7872 MON AMIE RD

7882 MON AMIE RD	7672 ROOSTER RD	8825 SLOCAN WEST RD
7892 MON AMIE RD	7681 ROOSTER RD	8828-B SLOCAN WEST RD
7981 MON AMIE RD	7682 ROOSTER RD	8828-A SLOCAN WEST RD
7983 MON AMIE RD	7687 ROOSTER RD	8830 SLOCAN WEST RD
7989 MON AMIE RD	7694 ROOSTER RD	8832 SLOCAN WEST RD
7993 MON AMIE RD	7699 ROOSTER RD	8842 SLOCAN WEST RD
7995 MON AMIE RD	7721 ROOSTER RD	8846 SLOCAN WEST RD
510 PARK ST	9037 SLOCAN NORTH RD	8849 SLOCAN WEST RD
513 PARK ST	9039 SLOCAN NORTH RD	8851 SLOCAN WEST RD
603 PARK ST	9041 SLOCAN NORTH RD	8854 SLOCAN WEST RD
609 PARK ST	9111 SLOCAN NORTH RD	8858 SLOCAN WEST RD
610 PARK ST	9115 SLOCAN NORTH RD	8860 SLOCAN WEST RD
611 PARK ST	9119 SLOCAN NORTH RD	8862 SLOCAN WEST RD
613 PARK ST	9121 SLOCAN NORTH RD	8866 SLOCAN WEST RD
617 PARK ST	9123 SLOCAN NORTH RD	8867 SLOCAN WEST RD
618 PARK ST	9125 SLOCAN NORTH RD	8871 SLOCAN WEST RD
701 PARK ST	9229 SLOCAN NORTH RD	8872 SLOCAN WEST RD
706 PARK ST	8806 SLOCAN SOUTH RD	8875 SLOCAN WEST RD
709 PARK ST	8809 SLOCAN SOUTH RD	8875 SLOCAN WEST RD
710 PARK ST	8819 SLOCAN SOUTH RD	8879 SLOCAN WEST RD
711 PARK ST	8820 SLOCAN SOUTH RD	8887 SLOCAN WEST RD
714 PARK ST	8826 SLOCAN SOUTH RD	8923 SLOCAN WEST RD
801 PARK ST	8829 SLOCAN SOUTH RD	8927 SLOCAN WEST RD
802 PARK ST	8834 SLOCAN SOUTH RD	8931 SLOCAN WEST RD
807 PARK ST	8835 SLOCAN SOUTH RD	8935 SLOCAN WEST RD
811 PARK ST	8838 SLOCAN SOUTH RD	9005 SLOCAN WEST RD
7547 POPOU RD	8852 SLOCAN SOUTH RD	9011 SLOCAN WEST RD
7549 POPOU RD	8863 SLOCAN SOUTH RD	9015 SLOCAN WEST RD
7825 POPOU RD	8870 SLOCAN SOUTH RD	8840 SLOCAN SOUTH RD
7835 POPOU RD	8872 SLOCAN SOUTH RD	8843 SLOCAN SOUTH RD
7840 POPOU RD	8874 SLOCAN SOUTH RD	8862 SLOCAN SOUTH RD
7842 POPOU RD	8875 SLOCAN SOUTH RD	8862 SLOCAN SOUTH RD
7844 POPOU RD	8876 SLOCAN SOUTH RD	8864 SLOCAN SOUTH RD
7850 POPOU RD	8877 SLOCAN SOUTH RD	8868 SLOCAN SOUTH RD
7602 ROOSTER RD	8880 SLOCAN SOUTH RD	1013 SPRINGER AVE
7610 ROOSTER RD	8894 SLOCAN SOUTH RD	1200 SPRINGER AVE
7611 ROOSTER RD	8040 SLOCAN WEST RD	1210 SPRINGER AVE
7618 ROOSTER RD	8077 SLOCAN WEST RD	8904 SPRINGER CREEK RD
7624 ROOSTER RD	8162 SLOCAN WEST RD	8912 SPRINGER CREEK RD
7630 ROOSTER RD	8202 SLOCAN WEST RD	8929 SPRINGER CREEK RD
7637 ROOSTER RD	8588 SLOCAN WEST RD	8932 SPRINGER CREEK RD
7641 ROOSTER RD	8726 SLOCAN WEST RD	8938 SPRINGER CREEK RD
7667 ROOSTER RD	8824 SLOCAN WEST RD	8943 SPRINGER CREEK RD

8990 SPRINGER CREEK RD
8994 SPRINGER CREEK RD
9002 SPRINGER CREEK RD

9006 SPRINGER CREEK RD
9008 SPRINGER CREEK RD
9150 SPRINGER CREEK FSR

9219 SPRINGER CREEK RD
9223 SPRINGER CREEK RD
9257 SPRINGER CREEK RD

Parcel Identifiers – PIDs (properties without an address):

015-916-677	026-081-156	016-054-571	013-977-164	023-423-587
028-927-389	028-281-683	016-056-337	015-990-885	023-423-595
012-139-157	018-654-118	017-400-082	016-017-196	023-423-609
012-139-165	008-206-457	016-056-825	016-017-234	023-423-617
028-027-388	006-781-985	016-076-923	016-017-269	023-423-625
028-027-396	006-770-223	016-144-546	016-017-285	023-423-633
028-027-400	032-087-853	024-225-801	016-017-293	026-081-172
025-877-861	017-924-014	029-691-338	016-151-887	026-257-530
024-357-812	013-704-346	007-785-054	028-221-699	008-983-402
013-944-061	013-926-853	009-728-911	028-221-761	028-882-407
013-944-070	013-034-405	016-151-836	009-178-503	016-378-067
012-825-263	008-281-203	016-056-639	015-540-430	012-431-648
015-433-323	015-917-134	016-161-645	015-867-901	015-314-880
032-087-845	016-768-922	015-785-785	015-870-120	007-821-000
031-906-516	016-768-931	014-737-825	015-877-001	016-068-238
016-151-925	023-308-109	030-061-369	023-423-528	023-137-657
016-151-852	016-094-069	026-388-901	023-423-536	024-666-441
027-547-078	016-925-351	011-287-284	023-423-544	026-257-564
023-315-521	019-065-388	024-666-114	023-423-552	010-466-720
008-281-181	019-209-703	016-450-671	023-423-561	023-315-547
008-281-190	013-286-137	016-174-151	023-423-579	

Residents and Visitors will be required to leave once the Evacuation Order goes into effect at 8:00 am PST, Sunday, July 28. Evacuated residents are asked to go to their pre-arranged emergency locations, such as your primary residence or family or friends' house. Prior to the Evacuation Order going into effect, residents are encouraged to create a profile for Emergency Support Services (ESS) online at <https://ess.gov.bc.ca> or by calling 1.800.387.4258. By doing this, it will expedite the registration process tomorrow.

In person registration for ESS will begin at 8:00 am, Sunday July 28 at the [Selkirk College Castlegar Campus reception centre, 301 Frank Beinder Way](#). Only residents on Evacuation Order are eligible for ESS. If you are on Evacuation Alert and voluntarily evacuate, you will not receive ESS support.

ESS may not be able to accommodate your pets, so make sure you have prepared your pets by having appropriate cages, food, water and bowls, and ensure they are wearing identification. You may wish to arrange to have your pets cared for by family or friends.

[Click here](#) for information about ESS.

Access to the Evacuation Order area is being controlled. You will not be permitted to return to your home during an Evacuation Order unless it is safe to do so and you have been given permission by local officials and emergency personnel.

The Slocan Lake Fire Complex includes the Aylwin Creek wildfire, Wilson Creek wildfire, Ponderosa wildfire, Mulvey Creek wildfire, and Nemo Creek wildfire. A complex is created when multiple wildfires are managed by a single Incident Management Team, and resources and equipment are shared between all incidents in the complex.

Updates or changes to the Evacuation Order will be provided via the [RDCK website](#), [Facebook](#) and [Twitter](#) as more information becomes available. For details about evacuation and emergency preparedness, along with other resources, please visit www.rdck.ca/eocinfo. The RDCK EOC public inquiry line is 250.352.7701.

For up to date information on current wildfire activity, conditions and prohibitions, call 250.318.7715 or visit www.bcwildfire.ca.

For more information about evacuations and emergency preparedness, along with other resources:

- [Current RDCK Evacuation Alerts, Orders and Rescinds](#) or call 250.352.7701
- [Sign up for RDCK Emergency Notification System to receive notifications](#)
- [RDCK web map](#)
- [Public weather alerts for BC from Environment Canada](#)
- [BC Wildfire – Interactive Map of Current Events](#)
- [Fortis BC Outage Map](#) or call 1.866.436.7847
- [BC Hydro outage map](#) or call 1.800.224.9376
- [Nelson Hydro](#) 1.877.324.9376
- [Drive BC](#) for highway closures and road conditions
- [For BC Air Quality Health Index](#)
- [Prepared BC](#)

Incorporated in 1965, the Regional District of Central Kootenay (RDCK) is a local government that serves 60,000 residents in 11 electoral areas and nine member municipalities. The RDCK provides more than 160 services, including community facilities, fire protection and emergency services, grants, planning and land use, regional parks, resource recovery and handling, transit, water services and much more. For more information about the RDCK, visit www.rdck.ca.

-30-

For media enquiries:



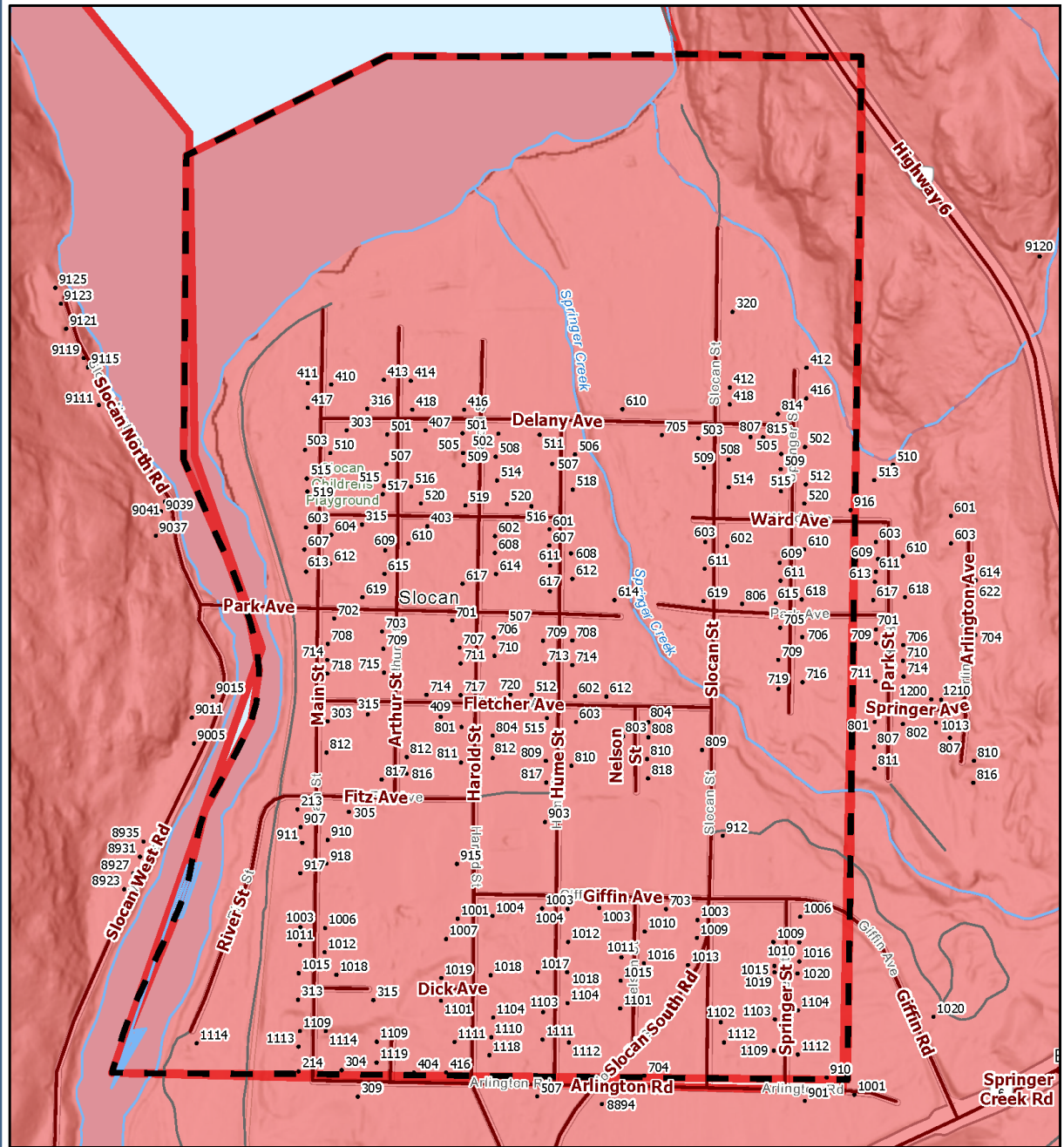

EOC Information Officer
Regional District of Central Kootenay
Tel: 250.352.7701
Email: eocinfo@rdck.bc.ca



REGIONAL DISTRICT OF
CENTRAL KOOTENAY
EMERGENCY
OPERATIONS CENTRE

EOC Phone: 250-352-7701 or 1-866-522-7701
Current Emergency Information:
rdck.ca/EOCinfo
Register to receive emergency notifications:
rdck.ca/notifications
To report a flood, landslide, spill or other hazards:
1-800-663-3456

Slocan Lake Complex Wildfires Village of Slocan Evacuation Order

-  Evacuation Order
-  Electoral Boundaries
-  Streets
-  Addresses

Map Scale: 1:6,000

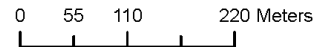

The mapping information shown are approximate representations and should only be used for reference purposes. The Regional District of Central Kootenay is not responsible for any errors or omissions on this map.

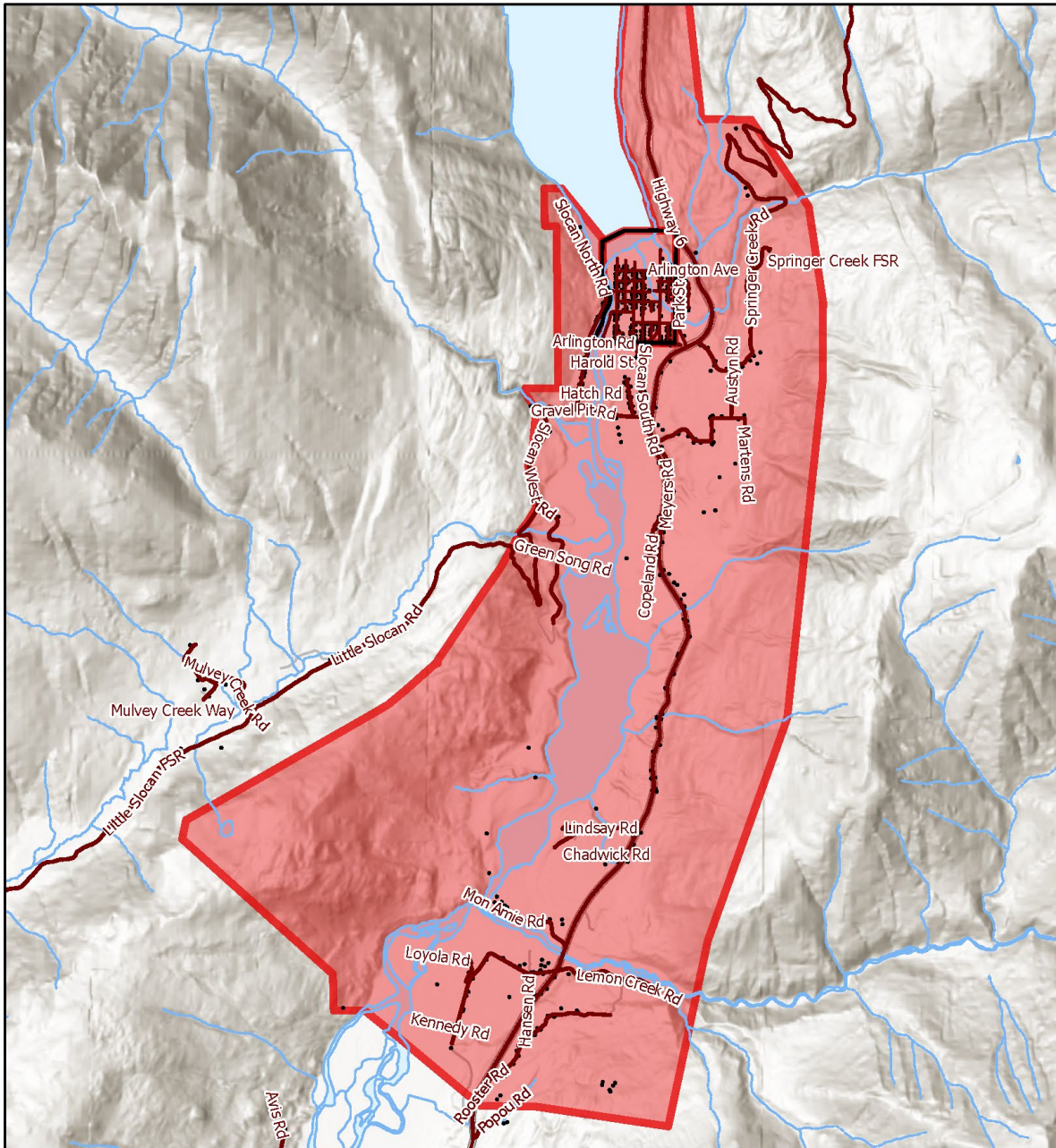

REGIONAL DISTRICT OF
CENTRAL KOOTENAY
EMERGENCY
OPERATIONS CENTRE

EOC Phone: 250-352-7701 or 1-866-522-7701
Current Emergency Information:
rdck.ca/EOCinfo
Register to receive emergency notifications:
rdck.ca/notifications
To report a flood, landslide, spill or other hazards:
1-800-663-3456

Slovan Lake Complex Wildfires Evacuation Order

- Evacuation Order
- Electoral Boundaries
- Streets
- Addresses

Map Scale: 1:55,000

0 487.5 975 1,950 Meters



The mapping information shown are approximate representations and should only be used for reference purposes. The Regional District of Central Kootenay is not responsible for any errors or omissions on this map.